

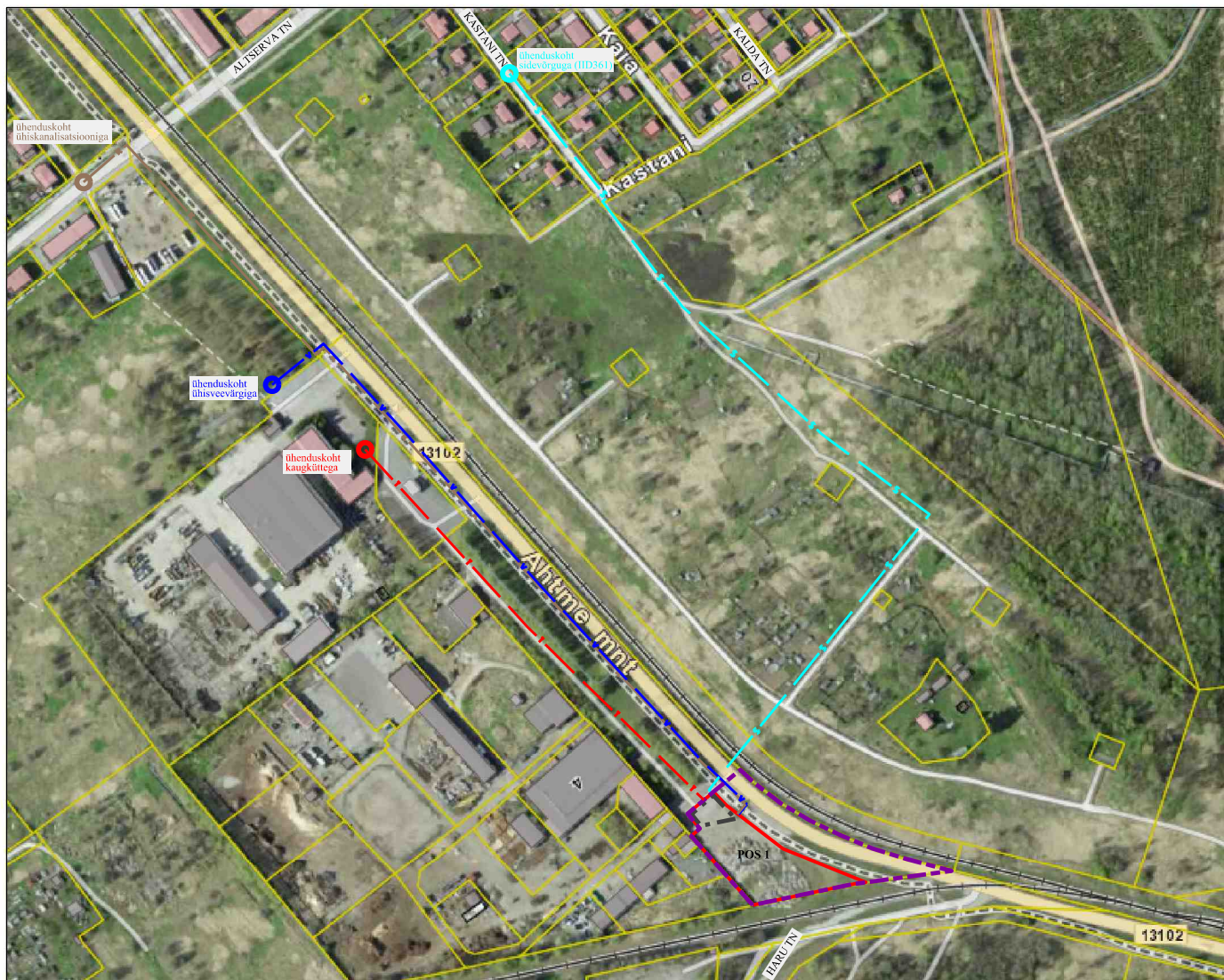







Ahtme linnaosa, Kohtla-Järve linn AHTME MAANTEE L7 ALA DETAILPLANEERING

TEHNOSKEEM 1:5000



- | | | | |
|---|---------------------|---|----------------------------|
|  | planeeringuala piir |  | plan. kanalisatsioonitrass |
|  | plan. krundipiir |  | plan. veetrass |
|  | plan. hoonestusala |  | plan. sidetoru |
| | |  | plan. soojatrass |

Wesenberg

OÜ WESENBERG
Registrikood 12865969
J. Kunderi 1-8 44307 Rakvere
MTR EEP003276
tel: 5211425
e-mail: info@wesenberg.ee

objekt

Ahtme maantee L7 ala detailplaneering

töö nr

62-1122

joonis

TEHNOSKEEM

mõõtkava

1:5000

A4

planeeringu koostamise
korraldaja

Kohtla-Järve Linnavalitsus

leht

6

staad.

DP

arhitekt-planeerija

Kristi Jõemets
Kutsetunnistus nr 176297

kuupäev

14.10.2024

planeerija

Liina Talistu
Diplom nr MA 019394