# XXXI Viljandi pärimusmuusika festival

## ASUKOHASKEEM
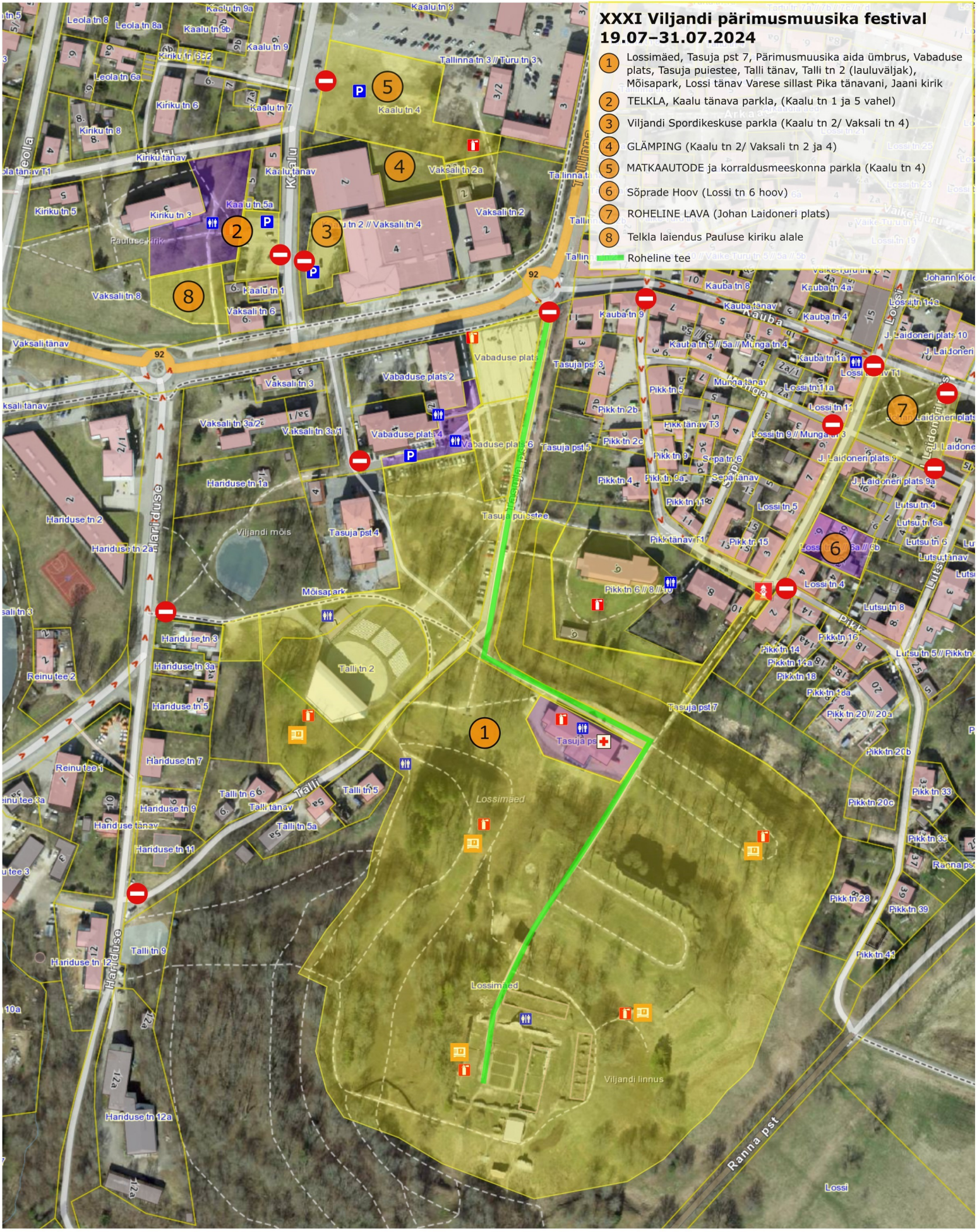
## 19.07.–31.07.2024