

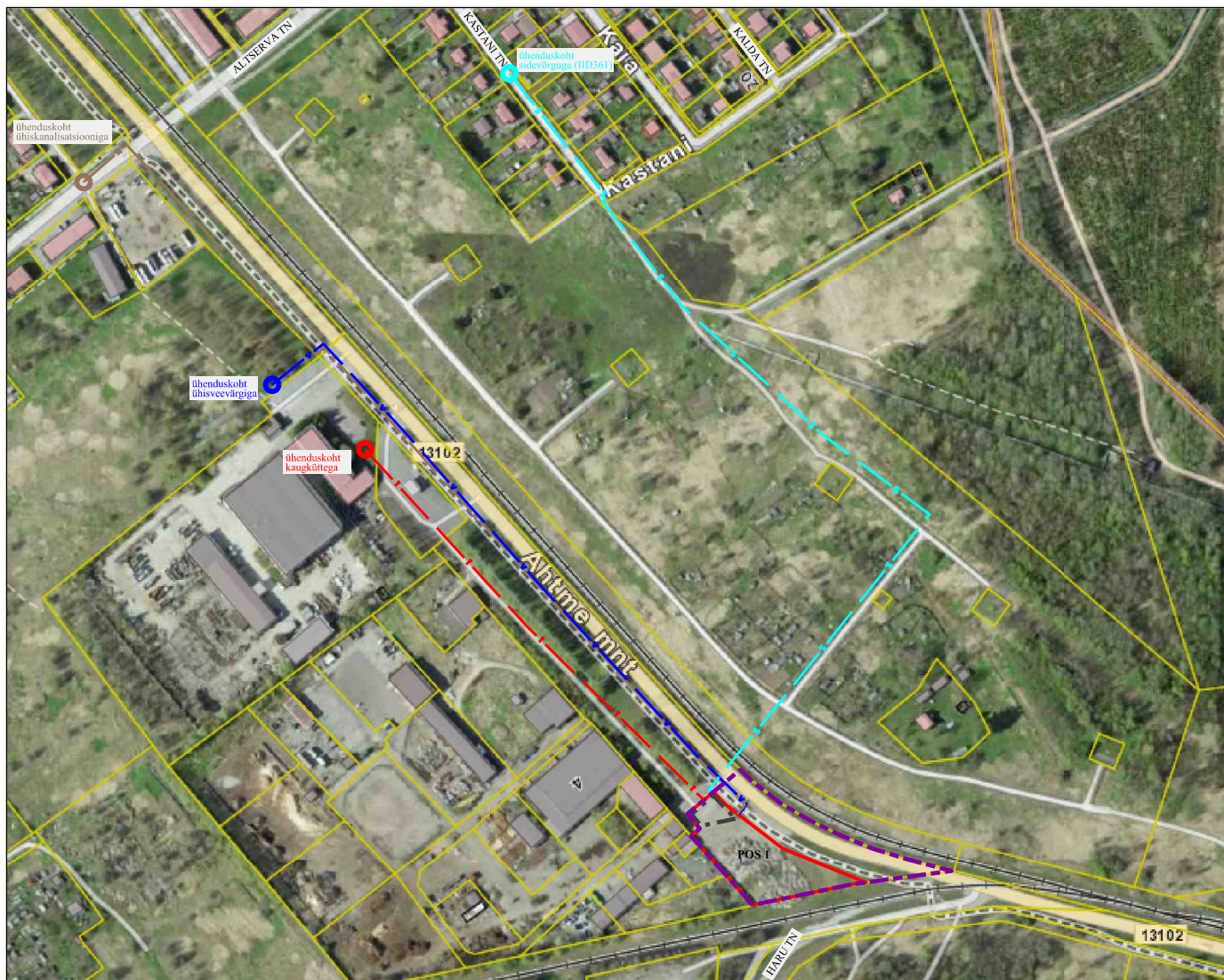







# Ahtme linnaosa, Kohtla-Järve linn AHTME MAANTEE L7 ALA DETAILPLANEERING

TEHNOSKEEM 1:5000



- |   |                     |   |                            |
|---|---------------------|---|----------------------------|
|  | planeeringuala piir |  | plan. kanalisatsioonitrass |
|  | plan. krundipiir    |  | plan. veetrass             |
|  | plan. hoonestusala  |  | plan. sidetoru             |
|   |                     |  | plan. soojatrass           |

**Wesenberg**

OÜ WESENBERG  
Registrikood 12865969  
J. Kunderi 1-8 44307 Rakvere  
MTR EEP003276  
tel: 5211425  
e-mail: info@wesenberg.ee

objekt

Ahtme maantee L7 ala detailplaneering

töö nr

62-1122

joonis

TEHNOSKEEM

mõõtkava

1:5000

planeeringu koostamise  
korraldaja

Kohtla-Järve Linnavalitsus

leht

6

staad. DP

arhitekt-planeerija

Kristi Jõemets

kuupäev

19.08.2024

planeerija

Liina Talistu